Richwood

Richwood, April 24.—"Manhood, not scholarship, is the first aim of education. —Quoted.

Horace Martin, U. S. N., visited over the week-end with his family and Mr. and Mrs. J. A. Blaker and family.

Mr. and Mrs. L. M. Ferguson and daughter, Judy, of Lynchburg were the supper guests of Mr. and Mrs. T. T. Wooldridge Saturday night.

Mr. and Mrs. A. B. Hunter, Jr. and children, were in Lynchburg on business Thursday.

Mr. and Mrs. G. P. Brannan and family were in Brookneal on business Thursday afternoon.

Mr. and Mrs. T. T. Wooldridge visited Sunday afternoon with Mr. and Mrs. Henry Davis in Pamplin.

Tom Paulett was in Lynchburg on business Saturday.

Mr. and Mrs. L. M. Ferguson and daughter, Judy and Mr. and Mrs. Tucker Ferguson were the guests Saturday evening of Mr. and Mrs. G. P. Brannan and daughters.

Richwood, April 24.—Miss Elaine Wilburn spent Friday night in the home of Miss Shirley Fleshman.

Mr. and Mrs. C. S. Wilburn, Paul and Elaine Wilburn were Sunday dinner guests of Mr. Wilburn's sister in Red Oak. After dinner they all went to Buggs Island.

Miss Shirley Fleshman called on Miss Elaine Wilburn Saturday.

Those who visited Mr. and Mrs. James Slagle and Mr. and Mrs. Huey Slagle Saturday night were Mr. and Mrs. C. S. Wilburn and daughter, Elaine.

Mr. Temple L. Paulette, who is now working for the McLean Co., in N. C., was home several days last week.

Mrs. G. L. Reynolds, of W. Va. and Mrs. A. T. Fleshman, of Appomattox called on their sister, Mrs. C. S. Wilburn, of Appomattox on Monday.

Miss Elaine Wilburn celebrated her seventeenth birthday the 11th of April. She received many nice gifts.

Mr. and Mrs. James Slagle expect to spend this week in Tennessee. Her mother, Mrs. Wilburn, will keep the baby, Kenneth.

Mr. C. S. Wilburn and Paul, Mr. Melvin Reeves and Mr. Malcolm Jordan were in Lynchburg Monday on business.

Explained

A moderate income is one which comes within a moderate distance of covering moderate expenses. —Boston Globe.

Pamplin Vicinity

Pamplin Vicinity, April 24.- Mrs. Eunice Baldwin and son, Kenneth spent the week-end in Lexington with relatives.

Mr. and Mrs. Lawrence Webber's new house will be ready for them to move in this week-end.

Mr. and Mrs. Pete Shelton spent the week-end in Tennessee.

Mr. and Mrs. Joe Layne, of Cullen and Mr. and Mrs. James Lee and son, Jimmie, of Brookneal, visited in the home of Mr. and Mrs. George Kress and family Sunday.

Mr. and Mrs. Raymond Kress visited her parents, Mr. and Mrs. R. L. Jennings, of Lynchburg, during the week-end.

Pfc. Edward Burrell, of Cherry Point, N. C., spent the week-end with his parents, Mr. and Mrs. Herbert Burrell.

Mr. and Mrs. F. A. Childress, of Phenix spent the week-end with her brother and sister-in-law, Mr. and Mrs. Carlton Wingfield.

Miss Eleanor Talley, who has been visiting her parents in West Va., returned home Sunday night.

Sgt. Charles Nash, from Fort Belvoir spent the week-end with his wife in the home of Mr. and Mrs. Herbert Burrell. He also visited his parents, Mr. and Mrs. Frank Nash.

Mr. and Mrs. Guy Bryan and daughter, Mary Frances, Miss Inez Harrison, Mrs. Lyon and grandson, of Lynchburg, Mrs. Tom Harrison, Miss Hunter Harrison, Mr. and Mrs. Scott Harrison and son Wilson, all visited in the home of Mrs. Robert Harrison during the week-end.

Mr. and Mrs. Dillard Ferguson and family visited Mr. and Mrs. "Buck" Southall, of Farmville during the week-end.

Mrs. Roger Austin and three children, of Crewe, spent the week-end with her mother, Mrs. E. F. Baldwin. Mrs. W. S. Cumby visited in this same home Sunday afternoon.

Roy Light, from Texas, is visiting his father, Mr. Tom Light this week.

Miss Mary Ryes Black, of Richmond, spent the week-end with her parents, the Rev. and Mrs. W. M. Black.

Little Roy Allen Tolley spent Tuesday with his grandparents, Mr. and Mrs. Robert Tolley.

Mr. and Mrs. Jesse Milliner and Mrs. Robert Tolley spent the week-end in Richmond.

Mrs. W. S. Cumby called to see Mr. and Mrs. Lynford Cumby and family Saturday night.

She Did

A housewife picked out six apples and handed them to the grocery clerk. "That'll be 65 cents, madam," he said.

She handed the clerk a dollar bill and started walking out.

"Wait lady, you forgot your change."

"That's all right," she replied sweetly. "I stepped on a grape on the way in."

Landy wins Melbourne mile in 3:58.6.

Engineers are viewed as the executives of the future.

Vera

Vera, April 24.- The weather certainly continues cold for April.

We are glad to hear that Mrs. F. A. O'Brien, who has been on the sick list, is feeling much better.

Mr. and Mrs. L. H. Watson visited in the home of Mr. and Mrs. T. C. Harvey on Saturday night.

Mr. T. C. Harvey and family visited in the home of Mrs. Willie Moses on Sunday.

Mr. T. C. Harvey and family visited in the home of Mr. and Mrs. Robert Coleman on Monday night.

Mrs. Lester B. B[illegible] the home of Mr. [illegible] Harvey on Thursd[illegible]

Mrs. Leslie Turn[illegible] daughter, Mrs. A[illegible]

We are glad the [illegible]gueson has gotten [illegible] hospital. We wish [illegible] recovery.

GENERAL ELECTRIC MAYTAG

Just Like Bacon & Eggs

Sales & Service Go Together

'WHEN IT'S OUT OF FIX, SEE US.

Our SERVICE DEPARTMENT Offers

- T. V., RADIO & APPLIANCE REPAIR
- LAWN MOWER SHARPENING
- ELECTRICAL WIRING & REPAIRS
- PLUMBING INSTALLATION & REPAIRS

Also DITCHING SERVCE

Appomattox Hardware Co., Inc.

Plumbing & Electrical Contractors

PHILCO AMOCO

$5,000.00 CASH

OFFERED WEEKLY!

Everytime we call you, you can win $100 in spot cash! All you do is name an easy tune we just played, or answer an easy question, and the $100 is yours! It's as simple as that! No boxtops to turn in. No slogans to write! Just name the song, or answer the question, and the $100 is yours!

For details tune in

WXEX

CHANNEL 8 on your TV dial

12:30 to 1:30 P.M. & 6 to 7 P.M.

or

WLEE

1480 on your radio dial

6:30 to 9:30 A.M. & 1:30 to 2:30 P.M.

RECENT WINNERS

MRS. DOUGLAS E. SMITH
Lee Hall, Virginia

MR. J. F. CHILDRESS
706 Hill Top Drive
Richmond, Virginia

MR. HENRY P. WATKINS
2906 Boston Street
Hopewell, Virginia

MRS. DAVID L. MORGAN
6777 Dartmouth Avenue
Richmond, Virginia

MR. JOSEPH L. BENNETT
Midlothian, Virginia

MRS. L. F. MARSHALL
2607 Decatur St.
Richmond, Virginia

MRS. C. J. MACKEY, JR.
6522 Kensington Avenue
Richmond, Virginia

MRS. ARTHUR W. MAHONEY
3617 Chamberlayne Avenue
Richmond, Virginia

NOW

BIG TIRE SALE!

NEW **ATLAS TIRES**

AS LOW AS **$14.95** 6:00-16, 4 Ply

Plus Tax and Your Old Tire

Buy 2 and save! Buy 4 save more!

Trade in your old tires today in our special sale of top-quality ATLAS Tires!

- Made of cold-rubber for maximum wear!
- Wide tread — more rubber on the road!
- More gripping edges — better anti-skid protection!

GUARANTEE
Every ATLAS Tire is backed by a written Guarantee honored by 38,000 ATLAS Dealers in the U. S. and Canada!

Esso

The Sign of "Happy Motoring"

Webb's Esso & Recapping Service

Sheriff's Sale - Car

May 2, 1956 3:30 P. M

Front of Court House

APPOMATTOX, VA.

BY VIRTUE OF AN EXECUTION, FIERI FACIAS, OR OTHER COURT ORDER, OR PERMISSI OWNER, I WILL OFFER FOR SALE TO THE HIGHE ST BIDDER ON THE STEPS AT THE APPOM COUNTY COURT HOUSE AT THE ABOVE STATED TIME AND DATE, THE FOLLOWING DE ED VEHICLES: AS IS, WHERE IS, AND FOR CASH.

1—1955 Bel Air Chevrolet Sport Coupe with radio, heater, low mileage, good tires, two-tone green and beige. Other extras included. Dealer Book Value $2,045.00. Wholesale value $1,610.00. Loan Value $1,350.00.

1—1955 Ford Fairlane, 4-door Sedan. Ford radio, heater, low mileage, good tires green in color. Other extras included. er Book Value $1,945.00. Wholesale $1,600.00. Loan Value $1,300.00.

These cars may be inspected at the Court House.

April 20, 1956.

David T. Robertson
SHERIFF DAVID T. ROBERTSON
APPOMATTOX, VIRGINIA

SarahAnne's COOKING CLASS

you know in a cross-section large American city it was told that only 37 per cent of families surveyed were eating meat at all? Cheese gives good buys for your money; serve it often. Buy different kinds and extend meat with them; your family will like it.

Asparagus With Cream Cheese Sauce

2 tablespoons shortening
2 tablespoons flour
2 cups milk
Dash of grains pepper
8 ounces cream cheese (3 oz. size)
1 teaspoon butter

Melt the shortening, blend with the flour, add the milk gradually, cook until smooth. Add salt and pepper, stir and cook until thickened. Keep hot in double boiler. Just before serving add the cream cheese and butter. Heat thoroughly. Pour sauce over hot cooked asparagus. The sauce is also good with broccoli or cauliflower.

Pineapple Cheese Cake

2 egg yolks slightly beaten
1/2 cup sugar
1/4 teaspoon salt
1/2 cup syrup from can of sliced pineapple

Cook the egg yolks, sugar, salt, and syrup over hot water until the mixture thickens.

2 tablespoons gelatin
1/2 cup cold water
1 slices of canned pineapple
1 pound cottage cheese
1 large lemon
3 egg whites beaten stiff
1 cup cream whipped

Soften the gelatin in the cold water and add to the first mixture, together with the pineapple cut fine, the cheese pressed through a sieve and the juice and rind of the lemon. Fold in the beaten egg whites and cream. Place the mixture in a 7x11 inch pan lined with a crumb mixture. Sprinkle 3-4 cup of the mixture over the top. Chill in the refrigerator.

Crumb Mixture

2 cups graham cracker crumbs
1-2 cup melted butter
4 tablespoons sugar
1 teaspoon cinnamon

Tomato Fondue

1 1-2 cups tomato juice
1 1-2 cups soft bread crumbs
1 teaspoon salt-cayenne
2 cups diced cheese
4 egg yolks
4 egg whites beaten stiff

Combine the tomato juice with the bread crumbs, add the salt and cayenne. Heat and cook over low heat, stirring occasionally. Remove from heat, add the cheese and allow to melt. When well blended add the egg yolks, beating them in one at a time. Fold in the egg whites. Place in a buttered dish and bake in an oven (350 degrees) for 34-35 minutes.

Ham and Cheese Turnovers

1 cup chopped or fine cut baked ham
1-2 teaspoon prepared mustard
1-2 teaspoon fresh onion juice
3 tablespoons chopped pickles
1-4 cup salad dressing
Fresh, sliced sandwich bread
American cheese.

Mix the ham with the other ingredients. Allow 1 rounded tablespoon for each turnover. Slice the cheese thin and cut triangles to fit half of the slice of bread. Put the ham filling on top of the cheese. Fold the bread over and fasten each with a small skewer or toothpicks. Wrap in waxed paper and refrigerate until time to serve. Discard wax paper and brown on both sides in a hot grill or toaster.

Onion Soup

4 medium sized onions
2 tablespoons butter
Grated Swiss cheese
4 cups good beef stock
Salt and pepper to taste

Slice onions thin and place in soup pot with the butter which has been melted. Let simmer for 1-2 hour, stirring frequently. Do not allow onions to brown. Add the beef stock and allow to come to a boil. Place in individual bowls, topping each with 1-4 slice of toast. Sprinkle a large amount of grated Swiss cheese on top. Place under a medium flame in oven for about 3 minutes. Serve at once.

Roquefort Tomatoes

Tomatoes
1 tablespoon gelatin
1-2 cup cold tomato puree
1-2 cup cold mashed Roquefort cheese
Tobasco sauce to taste
1-4 teaspoon salt
1-2 cup cream whipped very stiff
1-2 cup mayonnaise

Peel the tomatoes and chill. Cut a small cavity in top of each and remove the center portion. Partly fill with the following mixture, chill until firm, then notch the top edge of the tomatoes with a paring knife and finish filling the cavities. Serve chilled with endive or shredded lettuce. Soften the gelatin in the tomato puree, place over boiling water until dissolved. Add the cheese, Tobasco sauce and salt. Mix well with a rotary beater. Chill until thick and beat until light. Add mayonnaise to the whipped cream and fold into the cheese mixture. The portion which is not put into the tomatoes is held in a warm kitchen so that it will remain of the same consistency until it is put into the tomatoes to chill and become firm.

Stonewall

Stonewall, April 24.- Let's all hope we won't have as much wind in May as we had in April.

We are all very sorry to know that Mr. and Mrs. James McHenry are moving to Georgia to make their home. They will surely be missed by their many, many friends here. They are such lovely neighbors and are loved by all who know them. Best of wishes go with them.

Mr. and Mrs. Parks Jennings spent the week-end in Covington with Mr. and Mrs. Tom Christian.

Rev. Aaron Smith had a missionary, Rev. G. M. Hamby, of Florence, Alabama, with him at Bethel and Trinity Churches Sunday morning to preach for him. Rev. Hamby also showed slides of his work in the foreign countries that night at Trinity. He had a full hour, and it was a helpful service.

Mr. and Mrs. Lester Carson visited Mr. and Mrs. Joe Carson near Six Mile Bridge on Sunday.

Mr. and Mrs. Wallace Bondurant spent Sunday with his sister, Mrs. Rosa Robertson and Mr. Robertson at Spout Spring.

Mrs. Floyd Weidman and baby girl, Lauren Kay have returned home from the Virginia Baptist Hospital. Both doing fine. Congratulations to Mr. and Mrs. Weidman.

Mr. and Mrs. Donald Kaeding expect to return to their home in Illinois Thursday of this week, after being called here two weeks ago on account of the extreme illness of her father, Mr. Irby Wheeler. We are all so happy to know Mr. Wheeler is much improved. Hope for him a speedy recovery.

Mrs. Elsie Caldwell, of Evington spent the week-end with her home folks here.

Mrs. John Watson and family, of Staunton spent the week-end here with her sister, Mrs. Bert Stratton, and her brother, Marvin Taylor and Mrs. Taylor.

Mr. and Mrs. Tilden Lee and family spent Sunday with her parents, Mr. and Mrs. Wash Wheeler at Rustburg. Mr. Wheeler is much improved after an illness.

Mr. and Mrs. John Harrison had two of their boy's tonsils removed last week, Tom Horsley and Phil. They are back home and doing fine, glad to report.

The W. M. U. of Hebron Church met in the home of Mrs. Rufus Burnett last Tuesday night, with very good attendance. Mrs. C. L. Carson had charge of the program.

Mr. and Mrs. C. D. Carson were in Lynchburg last Saturday.

Mr. and Mrs. Henry Beard and son spent Sunday with her parents, Mr. and Mrs. E. L. Chick. Mr. and Mrs. Clayton Drinkard, Jr. visited in the Chick home last Sunday afternoon.

The W. S. C. S. of Bethel Methodist Church met at the church last Thursday night, with good attendance.

Mr. and Mrs. Vinson Russell and two children, Mark and Bonnie Lynn, of Richmond and Mr. and Mrs. Calvin Tanner, of Lynchburg were guests of Mr. and Mrs. Lyle Tanner last Sunday.

Miss Mary Witt, of Bedford, is spending a while with Mrs. C. M. Stratton.

- Eyes Examined
- Glasses Fitted

Dr. B. A. Belkin

Optometrist - Optician

Lynchburg, Va.

Dial 5-5221 1108 Main

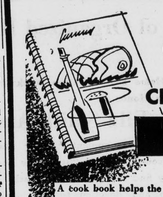

Cook Books AND CHECK BOOKS

A cook book helps the thrifty housewife to transform odds and ends of food into tasty dishes. A check book, through the record it provides, helps in the financial management of the family's funds.

Yes, in most homes, the check book is just as important as the cook book—or more so. You are invited to carry your Checking Account at this bank.

The Bank of Appomattox

Appomattox, Virginia

Member of Federal Deposit Insurance Corporation.

FLASH:

JUST RECEIVED A CAR-LOAD OF IMPORTED PLASTER-BOARD (Commonly known as SHEET-ROCK) Get yours "WHILE IT LASTS."

ALSO RECEIVED A SHIPMENT OF "BUSATTI PLASTER & PLIX." Plix is ESPECIALLY GOOD FOR CRACK FILLING ON WALLS & AROUND BATH ROOMS.

While "spring is arriving fast" NOW IS THE TIME TO use famous "STAG PAINTS," (ONE GALLON MAKES TWO) average cost per gallon $3.85.

H. E. DeWitt Co.

12th & Commerce Sts.
Lynchburg, Va.

"Building Materials of Quality at Reasonable Prices"

LEE THEATRE

SHOWPLACE OF APPOMATTOX

Friday and Saturday, 7:00 and 9:30 P. M.
Midweek Shows 7:30 and 9:30 P. M.

FRIDAY & SATURDAY — — April 27-28

Scott Brady in

Law Vs. Billy The Kid

also About Mrs. Leslie

COSWELL DRIVE-IN Theatre APPOMATTOX

Sunday-Monday, One show only, 7:30 P. M. Feature at 8 P. M. — Friday-Saturday, First show at 7:30. Last show at 9 P. M.

FRIDAY & SATURDAY — — April 27-28

Abbott&Costello in Society

Also Randolph Scott in

Cariboo Trail

SUNDAY & MONDAY — — — April 29-30

Ray Milland in

Jamacia Run

IT'S TORQUE THAT MAKES THE WHEELS GO 'ROUND!

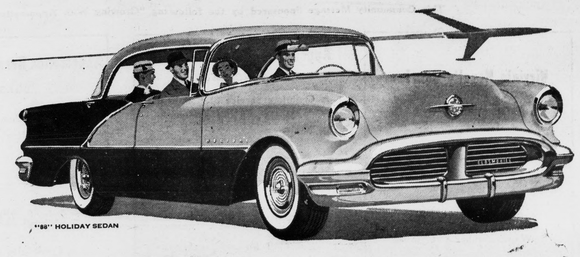

"88" HOLIDAY SEDAN

. . . And the High-Torque Output of Oldsmobile's Famous Rocket Engine Is Instantly Translated Into Outstanding Performance at the Rear Wheels!

LET'S TALK TORQUE! In plain language, torque is "twist." It's the force that makes the wheels go 'round.

So it follows . . . the more torque your engine has, the more go *power* your car has . . . the more getaway at the light . . . the more action on the open road!

That's why, when it comes to power, there's nothing like Oldsmobile's Rocket T-350 Engine — because the Rocket is *torque* TNT! Figures prove it: 350 pound-feet at 2800 rpm (340 pound-feet at 2400 rpm in "88" models).

OLDS CHASSIS IS ENGINEERED TO HANDLE HIGHER TORQUE!

Oldsmobile has the chassis to take Rocket torque . . . a skillfully engineered Oldsmobile chassis with an extra-sturdy, dynamically balanced drive shaft, and an extra-rigid frame that resists twisting and weaving.

What's more, the Rocket's got horsepower *— to spare!** And with Oldsmobile, it's high *usable* horsepower . . . a by-product of engine design aimed straight at the wheels — design that translates horsepower into terrific torque at *normal* engine rpm's.

TOP TORQUE MEANS TIP-TOP PERFORMANCE!

The result is higher torque — silken, responsive Rocket action. Touch the accelerator — ever so gently — you "go" . . . and we do mean "GO"! You thrill to smoother, swifter bursts of power for everyday use — spectacular performance, when you need it . . . when you want it.

Any way you look at it, you can't top the Rocket for thrills for the money — or for top return when it's time to trade. Stop by soon. Rocket 'round the block . . . or around the town if you like!

**240 hp. in Ninety-Eight and Super 88 models; 230 hp. in "88" models.*

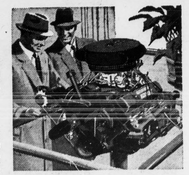

OLDSMOBILE'S ROCKET — a double winner in 1956 Mobilgas Economy Run. Get the feel of top horsepower, top torque in the engine that's an economy champion, too!

OLDSMOBILE

A QUALITY PRODUCT brought to you by AN OLDSMOBILE QUALITY DEALER!

Moses Motor Company

Phone 3773 Dealer's License No. 3 Appomattox, Va.

GET OUT OF THE ORDINARY . . . INTO AN OLDS! GET TOP VALUE TODAY . . . TOP RESALE TOMORROW!